

SCHEDULE "A"

**CITY OF NANAIMO
PRELIMINARY LAYOUT
ACCEPTANCE**

~~2021-MAY-10~~ *[Signature]*
Date Approved By
~~2022-MAY-10~~
Expiry Date

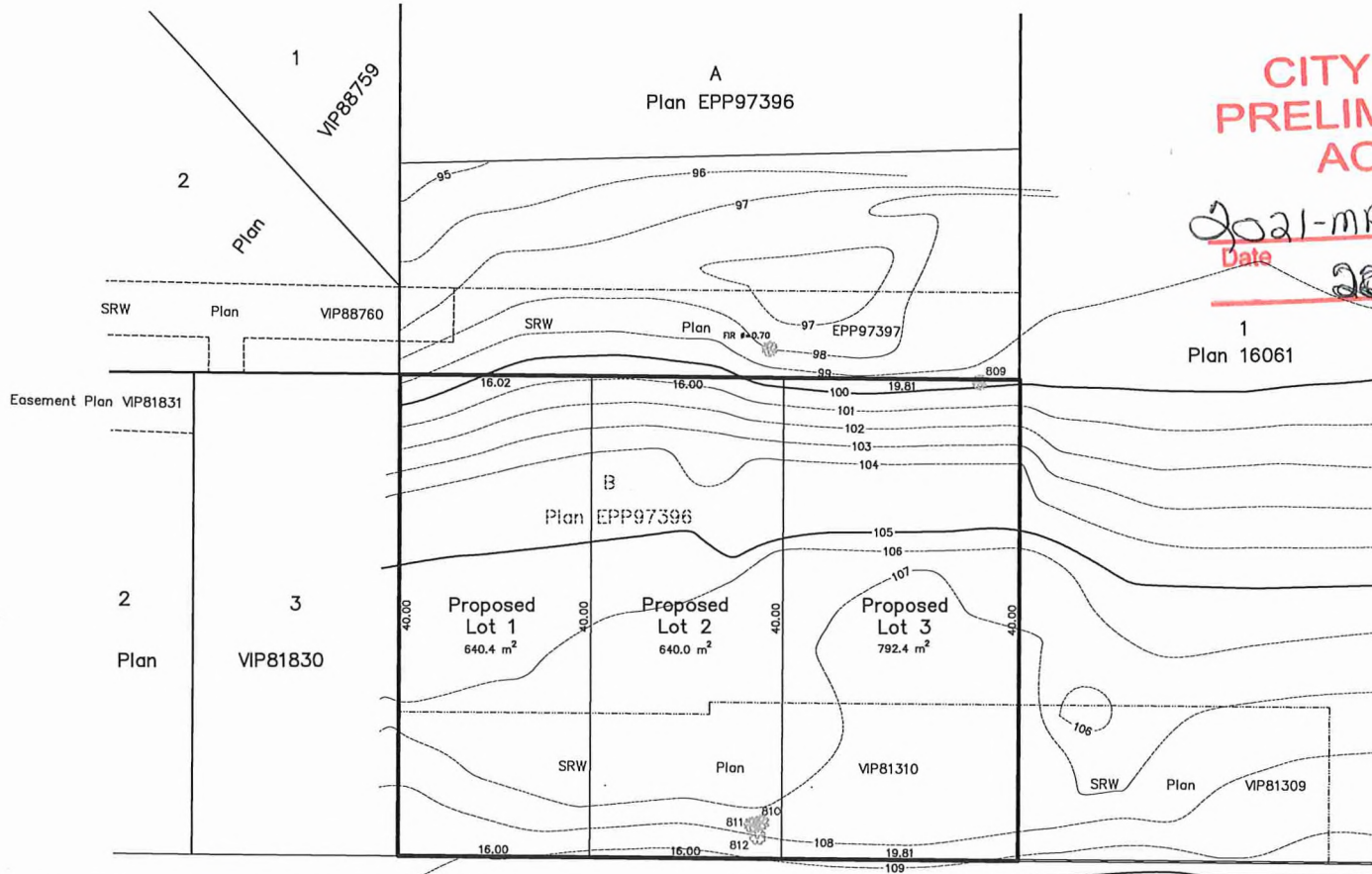

TREE TABLE			
Point #	Diameter/Species	Notes	Significant Tree Bylaw No. 7126
809	0.50 FIR		No
810	0.20 FIR	To be Removed	No
811	0.30 FIR	To be Removed	No
812	0.50 ALDER	To be Removed	No

RECEIVED
FEB 01 2021
CITY OF NANAIMO
SUBDIVISION
VIP82233

SITE PLAN SHOWING PROPOSED SUBDIVISION OF: LOT B, DISTRICT LOT 38, WELLINGTON DISTRICT, PLAN EPP97396.		NOTE: THE SUBJECT PROPERTY IS AFFECTED BY THE FOLLOWING REGISTERED DOCUMENTS: M76300, FA92774, CA8477431 & CA8477433.		0 10 15 20 25 SCALE 1:300 DISTANCES AND ELEVATIONS ARE IN METRES. GEODETIC ELEVATIONS ARE DERIVED FROM CONTROL MONUMENT 82H5719 (CVD28BC DATUM).		Date: January 21, 2021		Revision: First Issue		Turner & Associates Land Surveying 250.753.9778 435 Terminal Avenue N. Nanaimo, BC V9S 4J8	
Client: MILLCREEK HOLDINGS LTD.	City Address: 574B Bradbury Road, Nanaimo	File: 17-056	Scale: 1:300	Date: January 21st, 2021	Drawn by: DRW	SUBD0147					
SRW Plan VIP82232L 2 Plan VIP82230 3 Plan 1 Plan 2 3 4 5											